# THE FELTUS FAMILY BOOK

1.2.25

LIBRARY OF THE THEOLOGICAL SEMINARY

PRINCETON, N. J.

PRESENTED BY

The Author

CS 71 .F329 F32 1917
Feltus, George Haws, 1868-
1936.
The Feltus family book

REV. HENRY JAMES FELTUS, D. D.

From a steel engraving by Illman & Pilbrow
After a painting by Parisen

LIBRARY OF PRINCETON
JAN 3 1925
THEOLOGICAL SEMINARY

# The Feltus Family Book

Containing a Biographical Sketch of

## The Rev. Henry James Feltus, D. D.

Late Rector of St. Stephens,
New York City.

Together with a genealogy of all descendants
to date.

---

Prepared by
Rev. George Haws Feltus, M. A.

---

Privately printed
Elmhurst, New York City
1917

HUNGERFORD-
HOLBROOK
COMPANY
WATERTOWN
NEW YORK

*Copyright 1917 by*
*George Haws Feltus*

# Preface

INTEREST in genealogy is acquired. Sooner or later every one develops a curiosity about his ancestors yet few have interest enough to pursue investigation. It is a task so obviously obstructed, so purely gratuitous and whose fruits make appeal to such a small group that even an inclination to research is deterred from undertaking the labor and expense.

However, there is a fatal fascination in the pursuit. One has only to make a few preliminary inquiries about his cousins to find that he has stepped into the vortex of a spiral force that impels him with increasing velocity over an ever widening radius. Each new inquiry develops a new interest, and at unexpected junctures new leads open with a disclosure of unknown relationships and interesting biographical items. The very failure that baffles as well as the success that stimulates serve alike to increase the zeal until the last member is recorded. Fortunate is the investigator who is wise enough to fix in advance the limit of his search and strong to adhere to it.

The inquiry resulting in the accompanying record was undertaken partly because to one reared in an isolated branch of the family there were no certain answers forthcoming to youthful queries concerning a widely scattered relationship; and partly because in later years it was discovered that the unrecorded information concerning the earlier generation was gradually being lost forever by the deaths of those who held it loosely in memory. This genealogy therefore makes no pretense of being other than a register of family matters, printed for wider distribution and for better preservation.

While the investigation of genealogy is peculiarly liable to be carried to excess either in idle pursuit of needless details or in fostering a snobbish notion of family exclusiveness, yet it is not without its value. In a new community, it is true, every man must stand upon his personal merits; but after a generation passes, the law of heredity is recognized as creating a presumption in favor of the man well-born. Ideals of character and proper self-esteem are intimately associated with pride of family; and in turn pride of ancestry seldom fails to quicken aspiration to be worthy of the name.

* * *

Concerning the ancestry of Dr. Feltus, a family tradition has it that they were of the Huguenots who had escaped into Ireland from France at the time of the persecution against that body of religionists. So far no record has been disclosed to substantiate the tradition. However, since the tradition is found in another Feltus family having no connection in America with ours but originating in Ireland, it is probable that there is some basis of fact. But there are some apparent difficulties in the supposition of a French origin; these, together with my own surmise, I give here for the suggestion of any who may wish to pursue the matter farther. On the one hand the name itself is

neither French in termination, nor is it a form that would likely result from corruption of a French patronymic. Moreover the characteristic facial features of Dr. Feltus as seen in his portrait and as persisting generally in his children give no suggestion of Gallic descent. On the other hand the family tradition could have a basis of fact in the historic migration into Ireland of another people under like circumstances and at about the same time as the Huguenots. During the wars under Louis XIV at the beginning of the 18th century, large numbers of Protestants in the Rhenish Palatinate were subject to such persecution that substantially the whole population of the Rhine provinces migrated. Of the thousands that reached England a large colony was settled in Ireland. It is easily possible for these to have been known as "Huguenots" because of their religious association. It is my hypothesis that the Feltus family is of this Palatine-Huguenot origin. Obviously the family name is more harmonious to Teutonic forms, and, if not traceable farther in its present spelling, could be easily accounted for as an Anglicized spelling of a Rhenish name. This theory finds some support in the fact of an American family from the lower Rhine region who spell their name "Feltis," while names of the Latin termination "us" are common in the Rhenish Netherlands. It is further strengthened by the striking resemblance of facial features of the family to those originating in that region.

Another family tradition says that the sister of Dr. Feltus, who came to America with him, married a Montreal merchant named Brown and by him became the mother of Dr. C. E. Brown-Sequard, the famous French-American physician. This is obviously in error. Dr. Brown-Sequard was born in 1818 at Mauritius of a French woman named Seouard who married a sea captain, Mr. Edward Brown of Philadelphia. It is possible that this Mr. Brown was in some way connected by marital ties with Miss Feltus, but the connection is not apparent.

It will be a matter of interest to those in this list who bear the name of Feltus, to know that there are at least four other distinct family groups in America who bear the same family name, a list of which is given in the appendix.

* * *

Of the several plans of tracing genealogy I have chosen to follow the descent through both male and female lines, including all the offspring of each marriage so far as discoverable. Beginning with the common ancestors, Rev. Henry James Feltus, D.D., and his wife, Martha Ryan, the list includes all who trace to them their maternal or paternal origin in this country.

The biographical material has been limited to such items as dates, profession or occupation, public office, military service, and academic degrees. This has been given as full as obtainable, and the disparity in the amount of space is due solely to the amount of information received. Obviously these items could be given more complete concerning my more immediate connections. Out of the great variety of these biographical matters the writer

may be pardoned for noting that he is the only one of Dr. Feltus' descendants to follow the same calling of the ministry. No attempt has been made to secure biographical items other than dates concerning the individuals who have married into the connection. Even in instances where such was furnished it has been omitted for the sake of impartial consistency. Yet there were some strong inducements to pursue these side lines. Among other facts, for example, it is disclosed that Eliza Ann Ventress, wife of Abraham Morrell Feltus, was a lineal descendant of the Royal Stewart family of Scotland; that the wife of Edward Feltus, Sarah Weller Marshall, was akin to Chief Justice Marshall; that the first wife of Lambert Moore Feltus, Eliza Greenwood Colton, was descended from Rev. John Cotton of colonial fame. (See Appendix.)

A certain order has been observed in the arrangement. The names within a family group have been given in order of birth. Then the eldest married child has been followed through to the present generation. Returning to the next eldest, that line is traced out to the end. This arrangement groups into sections all who claim common origin from the same child of Dr. Feltus. In cases of marriage without issue, the marriage is recorded among the biographical details, but has not been accorded a separate paragraph.

A system of enumeration has been devised which is at the same time both flexible and fixed, and is also significant. Individuals are numbered in birth order within their family. In the succeeding generation the numeral of the individual is written as a decimal following that of the parent. As these numerals accumulate the combination is carried forward as a whole number. When the number of births within a family exceed nine, the second digit of the numeral when carried forward is written small above the line and is regarded as a unit. By interpretation, for example in the numeral $1^{2}71.1$, the decimal figure shows that the individual is the first born in that family group; the first figure $1^{2}$ indicates descent from the twelfth child of Dr. Feltus; while the four places in the numeral signifies that the person is of the fourth generation.

Where a date is only approximate it will be marked "c;" where date of a death is unknown it is indicated by the mark "?," while absence of such a mark presumes the person still living. The address given is the last known of the living, or is the one at time of decease. The address of children is supposed to be the same as that of the parents, unless otherwise specified. So far as reports show, the address of but two living members is unknown. The total number of births recorded is two hundred and ninety-two.

Every effort has been made to secure accuracy both in names and dates. Absolute accuracy is impossible since written figures are sometimes illegible, errors in transcription have been beyond detection, records do not always agree, and mistakes in copying are liable to occur. To guard against mistakes, printer's proof has been sent to each family; to this extent liability for inaccu-

racy may be disclaimed. However, further corrections and information will be cordially welcomed.

The illustrations have been limited to Dr. Feltus' immediate family, including his children's wives and husbands and the places of interest in connection with him. No picture is available for St. Ann's Church as during his rectorship. It is to be regretted that some pictures are lacking which diligent solicitation could not obtain.

It would be very unappreciative not to express my delightful satisfaction derived from the numerous letters of commendation received both in the course of collecting the material and now much more in the responses to advance announcement of publication. Family pride has warmed many hearts to generous praise.

GEORGE HAWS FELTUS,

List number $1^2.9$.

ELMHURST, N.Y.,
*Jan., 1917.*

# Contents

PAGE

Biographical Sketch of Dr. Feltus ..... 11

Genealogical List ..... 23

I. Abram Morrell Feltus Line ..... 25

II. Henry James Feltus Line ..... 33

III. Edward Feltus Line ..... 33

IV. Charlotte Feltus Haws Line ..... 39

V. Martha Feltus Gassner Line ..... 43

VI. Lambert Moore Feltus Line ..... 47

VII. Ann Feltus Campbell Line ..... 55

Appendix A, Descent of Eliza Ventress Feltus, and of Eliza Colton Feltus ..... 57

Appendix B, Other families bearing the surname of Feltus ..... 58

Index of Names other than Feltus ..... 61

# Biographical Sketch of Rev. Henry James Feltus, D. D.

EVEREND HENRY JAMES FELTUS, D.D., the first of this genealogy, was born December 25, 1775, in the county of Carlow near the city of Dublin, Ireland. The anonymous writer of "Lines on the Death of Rev. Dr. Henry J. Feltus" (the authorship being attributed to T. Kirk by a pencil note on copy in Penna. Hist. Soc.) who affirms an acquaintance with our subject from youth, states that his father was a merchant and, dying while his children were young, left the care of them to the widowed mother; and that the mother opened a private school to aid in her task of providing for the family. While the son is referred to by this writer as "the fond and only son," it is known that he was not an only child, since he was accompanied by his sister upon his migration to America. At an early age the boy was apprenticed to a carpenter named Huson in Dublin.

While yet young, probably scarce 15, he was received into the same communion as that of his mother, Methodist Episcopal, during the pastorate of Rev. William Miles, the author of "A History of Methodism." Coming next under the pastoral influence of Dr. Adam Clarke, the noted biblical commentator, by him he was brought into contact with Dr. Thomas Coke a popular preacher of his day who later became the first bishop of the M. E. church in America; also into contact with John Wesley, founder of the Methodist church; and with Rev. Henry Moore, the biographer of Wesley. By association with these men he was stimulated in religious zeal so that while working at the trade of carpentry, from the age of 18 he frequently preached. He was particularly active in "The Strangers' Friend Society," organized after the style of societies developed by Wesley, for the help of the poor, sick and strange.

In 1794, Mr. Feltus married Martha Ryan "youngest daughter of Mr. and Mrs. Ryan of Golden Lane, Dublin." Very little is ascertainable concerning his wife beyond the statement that she was also a communicant in the Methodist church, and was associated in a philanthropic society with Jane Newland a lady who devoted her life to humanitarian work.

At that period the political condition of Ireland was very foreboding, causing many to leave their native land. Led by this same impulse, Mr. Feltus, at the age of 19, with his wife and infant son, sailed on May 23, 1795, from Liverpool in the ship "Young Eagle," Captain Lord; and after a voyage of 42 days arrived in the port of New York City, on the following 4th of July. Upon arrival in America, the family settled first at Eliza-

MARTHA RYAN FELTUS

Original silhouette in possession of Charles A. Campbell
New York City

bethtown, N. J. There Mr. Feltus formed the acquaintance of Rev. Thomas Morrell, a noted preacher of the day, pastor of the Methodist church at that place, who later was pastor of the John Street M. E. church in New York City; from him doubtless the second son, born at this place, received his middle name. At Elizabethtown Mr. Feltus obtained employment as a teacher in charge of the academy beginning September, 1796. That he was also engaged in preaching is indicated by that fact that he took part in the funeral service of Dr. Morrell's wife.

Resigning at Elizabethtown two years later, he accepted charge of a school in New York in connection with a Methodist Sunday School and mission (later known as the "Eighth St. M. E. Church") under auspices of the John Street M. E. Church. This school was located at "the two-mile stone in the upper part of New York," near the present site of Cooper Institute. At this period mention is made of H. J. Feltus as a local preacher, in the Annals of N. Y. Methodism, by S. A. Seaman.

While occupying this position, Mr. Feltus made the acquaintance of a Mr. George Warner a zealous philanthropist, who is recorded as a contributor to the erection of the first edifice of St. Stephen's P. E. church and became one of her wardens. A warm attachment sprang up between the two men, and by his friend, Mr. Feltus was persuaded to take orders in the Protestant Episcopal church. The transition from the one communion to the other was not a great change at that period. The Wesleys, who had started the religious movement which eventually became the separate Methodist church, were themselves in Episcopal orders; and their activities at first were but a "method" of religion to quicken life within the church, whereas doctrinal differences had not been as yet greatly emphasized. In this instance the transition seems to have been influenced largely by the fact that the M. E. ministry was not settled, it being the days of the circuit riding when few ministers had a regular charge but itinerated among several churches; whereas the Protestant Episcopal ministers were stationed in particular parishes, a circumstance which would appeal strongly to a man with young family.

During the time of preparation for holy orders, according to the writer of his obituary in "Christian Register and Literary Journal," Mr. Feltus officiated for a time at Easton, Pa., and this statement finds confirmation in the fact that his son Henry J. is recorded in West Point register as having been born in Penna. Early in the new century, March 15, 1801, he was ordained deacon by Bishop Wm. White in the Diocese of Pa., in Christ's Church, Philadelphia. That his term in the diaconate was served partly in connection with that church is probable, though not confirmed. At Christmas, 1801, he officiated at Trinity church, Swedesboro, N. J., a few miles southeast of Philadelphia, and accepted a call to that parish in April, 1802. Two years later, in 1804, he received full ordination to the priesthood at the hands of the same Bishop White. In this parish he remained until 1807.

Upon resigning from the Swedesboro charge he received the following testimonial:

"THE WARDENS AND VESTRYMEN of the Protestant Episcopal Church, called Trinity, at Swedesborough, in the county of Gloucester and State of New Jersey; to all whom these presents may come, respectfully send greeting:

"*Whereas,* the Rev. Henry J. Feltus, having been rector of said church for near six years, and being about to give up his pastoral charge here and remove to Brooklyn, in the State of N. Y.; they feel it to be their duty, as well from motives of justice as gratitude, to certify

"*That* during his residence in this place, he has performed the several duties of Rector and Pastor of this church to great satisfaction.

"*That* in the exercise of his ministerial duties, in season and out, he has been faithful, zealous and evangelical; and with grateful pleasure we add that through Divine blessing his labors among us have been successful.

"*That* his conversation while here, both in public and in private has, we believe, been consistent with the important and responsible character with which he is clothed.

"*That* with respect to this Church and congregation, we view his removal as a dispensation of Providence, bearing a frowning aspect; but considering it in reference to the church at large and the sovereign right of its supreme and adorable Head to direct all its concerns, and believing that they will be so directed that His glory and the best interests of His Church may be promoted, we consent to the painful separation, declaring that this is done on our part towards him and his family in Christian love, fellowship and affection. And we pray God to make his life comfortable, his labours eminently useful, and his end happy.

Dated the 21st of September, 1807.

Andrew Hendrickson } Wardens
Charles Lock }

Thomas Batton
John Daniels
Daniel Stanton
Peter Lock
John Lock, *Cptn*

William Dyer
Daniel England
David Wolf
William Denny
Samuel Black (Vestryman)"

In addition to this testimonial of the church he received the following letter of recommendation from Bishop White:

Philadelphia, September 22, 1807.

Although the Rev. Henry J. Feltus, late rector of the Episcopal Church in Swedesborough, was not, in that character, under my superintendence; yet his residence having been

not many miles from this city, I have had frequent opportunities of hearing of his deportment, and of the estimation in which he has been held. In consequence of the above, I certify that I believe his conduct to have been exemplary and his ministry to have been useful.

Witness my hand

William White, Bp. of the Protestant Episcopal Church in the Commonwealth of Pennsylvania.

The resignation from his first parish was in order that he might accept an invitation to become rector of St. Ann's church, Brooklyn, N. Y. The beginning of his ministry in the new parish was, for him, sorely troubled by a controversy with Rev. John Henry Hobart, afterwards bishop of New York. Mr. Hobart, a high churchman, had taken prejudice against the rector-elect for his early evangelical associations, doubted his loyalty as a churchman, and impugned the genuineness of the testimonials which he had brought from Swedesboro and from Bp. White. A statement of Mr. Feltus' view of the controversy is found as an appendix to a pamphlet entitled "A Solemn Appeal to the Church, &c.," by Rev. Cave Jones. Dr. Hobart's rejoinder is found in his "Letter to the Vestry of Trinity Church," in reply to Mr. Jones. An interesting letter bearing upon this dispute is in the Historical Library of St. Ann's Church, a copy of which follows:

Brooklyn, N. Yk.,
Feby. 15th, '08.

*My dear Friend*:

I have but a moment to mention to you that you may expect to see me at Swedesborough on Sunday the 13th day of March, by the blessing of God, when we shall have the pleasure once more to meet at our Father's table and lament our faults and renew our promises.

Your affectionate favor came to hand in due time. I am glad to find that Mr. Wilmer has at last brought forth a decided answer, and I sincerely hope he may now give proof of steadiness and usefulness. I had a truly excellent man in view, whose piety, zeal and steadiness have been faithfully proven, and at Christmas or New Years I contemplated to have gone to see you and to have made an exertion to have taken him with me. But I hope all is well. My pleasure or pain on that subject can only be influenced by your happiness. I have no other end to serve; this I would watch faithfully. My affection for you is too deep not to feel deeply for anything that looks like neglect. It gives me pain to consider that nearly twelve months will have been run out before your Church's claim shall be filled up. What may follow we shall not presume to say; but the prospect for the present is bad.

The testimonials came safe to Mr. Warner. No man could be more rejoiced. He opened his ports on some of the venerable black coats with such an air of honest severity as they never met with before. One (Mr. Lyel), who was the primum mobile, he exposed to the bishop in strong colors. To

TRINITY CHURCH, SWEDESBORO, N. J.
As in 1800, from an old woodcut

ST. STEPHENS CHURCH, NEW YORK CITY
As in 1814

another, Dr. Hobart (who is also a young man) and was the principal agent in the affair) he declared that only respect for the cause of piety prevented his publishing his conduct to the world. I have not moved or stirred in the business, in consequence of which the matter lies on the shelf.

Forgiveness to the injured doth belong
They never can forgive who do the wrong.

Here thank God we go on well. We have service twice on Sunday (which you ought to have, I now see clearly) and every Wednesday evening at six o'clock. This last is a new project only in use about three months and thus far has succeeded remarkably well; the people attend largely.

The Methodist meeting house is exactly opposite the church. They have services at the same time every Sunday. Their preachers begin to sound an alarm. They have been lately reproving many of their society for attending (the) Church, but some of their principal members have been so refractory as to declare openly that if any attempt was made to confine the people they would join the church altogether! I have never been in their House lest they should say I had in view to seduce them.

The Bishop of N. Y. is very affectionate and kind; he lends me any book in his library; and in connection with this, through the vestry, I have access to the City Library for any works I may want. So you see I have materials and work enough. Give me your prayers that from a raw beginner I may become a finished workman both in labors and success.

My poor petitions are pledged for you and yours.

H. J. Feltus.

Your letters came directly to me by superscribing "Brooklyn, N. York."

I would thank Dr. Strattan to mention 18$ 67cnt to Mr. Code due from him for the glass he bought. Also to the Revd. Mr. Clark 95 dollars due the 1st of this month; that they may be ready to make discharge at my visit.

Addressed to
Doctor James Strattan,
Swedesborough,
N. Jersey.

The controversy, however, terminated amicably and when Mr. Hobart became Bishop of New York, he was loyally supported by Mr. Feltus. During the period of residence in Brooklyn Mr. Feltus was a trustee of the "Brooklyn Select Academy."

On June 8, 1814, Mr. Feltus accepted a call to become the third rector of St. Stephen's Church, New York City, which had been organized some nine years before, the acquaintance of several of whose parishioners he had made while teaching in the M. E. academy at the "two-mile post." A very full account of his rectorship here will be found in the recently published history of St. Stephen's Parish. The church was located at the corner of what are now called Broome and Chrystie streets. During a part of his rectorship the family resided at the corner of Hester St. "in the Bowery," while at the time of his death the address was indicated in public notices as No. 82 Chrystie street. It is

probable that these two addresses indicate "Hester St., cor. of Chrystie in the Bowery." Two years after he came to New York, his wife died May 15, 1816 at childbirth. Her remains were buried beneath the chancel of the church.

In 1821, when the "P. E. Theological Education Society in the State of N. Y.," out of which developed the General Theological Seminary, began operation, Mr. Feltus was made librarian. In the original manuscript catalogue of the library, still on file, the earlier entries are in his handwriting, and he is recorded, among other donors, as having given 10 volumes to the formation of the library. In the same seminary library there is on file a pamphlet entitled, "Catalogue of the Library of the late Rev. Dr. Feltus, to be sold on Tuesday eve, Oct. 21, at Panorama Sale Room, 157 Broadway, by John Doyle." This pamphlet contains some 645 titles, totaling 1005 volumes; among which are a number of Hebrew, Greek, Latin and French titles. In 1822 Mr. Feltus was honored with the degree of Doctor of Divinity by Union College (Schenectady, N. Y.) under the presidency of Dr. Eliphalet Nott.

Dr. Feltus was a member of the Masonic Order. In the spring previous to his death he had been chosen Deputy Grand Master of the Grand Lodge of Free Masons of New York state; but he declined the honor, preferring to continue as Grand Chaplain, the post he had filled for many years. At the dedication of the new Masonic Hall in the city of New York, in 1827, he delivered the address which was printed in pamphlet form for distribution, a copy of which is in the N.Y. Historical Library.

The death of Dr. Feltus occurred Aug. 24, 1828, due to cholera morbus. The remains were buried beside those of his wife beneath the chancel of the church. In memory of his services as rector, a monumental tablet was placed upon the south wall of the church, while a similar memorial to his wife was erected on the opposite wall. The newspapers and journals of the time contain numerous notices concerning the death and funeral service, with highly laudatory estimate of his character and labors. The following obituary is from the "Christian Journal," of Sept. 13, 1828, published in New York, and found also in the "Gospel Messenger," published at Auburn, N. Y., on a later date—both being church publications:

"Dr. Feltus was uniformly assiduous, affectionate and laborious in the exercise of his parochial functions; and was consequently much beloved and respected by the people of his charge. The genuineness and sincerity of his piety appeared in that trying hour of the near approach of death when every insufficient dependence must fail and nature, unsanctified and unaided by grace, must leave the sufferer without comfort, without support, and without hope. His illness was of three or four weeks continuance and afforded a blessed opportunity of witnessing the humility, the composure and the triumph with which a Christian can die. He spoke much of the love of the Divine Savior and the richness and sufficiency of divine grace. He warmly commended as he strikingly exhibited the cardinal evangelical virtue

of humility. He thought and talked much of the church. He loved to have his brethren pray with him when they were at his bedside and entered heartily into the devotions. While conversing with a clerical brother, who sat beside him when it was thought that he had but a few hours to live, on the subject of ministerial duty he emphatically and solemnly vowed it to be his deliberate conviction that a regard for the ultimate and permanent usefulness, as well as the solemn obligation of duty urged a constant and conscientious adherence to the distinctive principles and established order of our own church. He lamented frequently and deeply that the absence of our diocesan (Bishop Hobart)—now absent on a distant episcopal visitation—deprived him of the blessing (on which he would set so high a value) of having him beside his sick and dying bed. Speaking, as he often did, of his affectionate and respectful attachment to the bishop he said with emphasis on two occasions and to two of his brethren: 'If I have ever caused him an unhappy moment in the midst of his cares, anxieties and labors of his office, I hope he will forgive me; and I pray God to forgive me; and if it please God to spare my life, I trust that I shall never again occasion any uneasiness to him or to any of the brethren.'

"Thus in constant spiritual communion with his God and Savior, and in constant manifestation of the faith, hope and charity of the gospel, he bore with exemplary patience and resignation unusually protracted debility and suffering, and waited with calmness for the hour of release. At length the hour came. God's holy day which had nearly all been spent on earth was closed in paradise. It was made to him indeed a day of rest—rest from the labors of the church below and a call to the blessed service of the church in heaven.

"On the following day his mortal part was deposited, with the appointed hallowed rites and in the presence of an immense concourse of weeping brethren, parishioners and friends, beneath the chancel of his own church and in the same grave which twelve years before had received the remains of the wife whom he dearly loved."

The "Morning Courier" of New York under date of September 1, 1828, contained the anonymous verses:

"Still be thy step, nor speak above a breath
For here relentless reigns the tyrant Death.
See on yon couch, that venerated form
Is bowed by sickness's over-humbling storm.
What shriek is that! 'Tis of his kindred dear
Who shriek to find the bolt they knew so near
Already fallen. And is that spirit gone
Which here so lately and so brightly shone?
Alas it is! It takes its heavenward flight
And leaves us shrouded in the gloom of night.
That voice, which we so often gladly heard
Expound the truth of God's own heavenly word;
That voice which oft in benedictal prayer
We've heard; that voice which warned us to beware
The depths of sin! that oft the mourner's tear

GRAVESTONE FOR DR. FELTUS AND WIFE

Erected 1915 Greenwood Cemetery,
Brooklyn, N.Y.

Has wiped away, we ne'er again shall hear.
What pangs the bosom of his offspring rend;
They in their father lose their kindest friend.
Poor orphans, subjects of a father's care,
No mother have, their woes, their joys to share.
His little flock now cry: 'Our shepherd's gone.'!
And they his loss will sadly mourn.
His presence here was but from heaven a loan,
And now it claims from us naught but its own."

The editor of the "Watchman," Dr. Wm. Croswell, indited to his memory the following Sonnet:

"Devoted shepherd of the Savior's flock
From the sublime and loved vocation rent,
'Tis joy to know the overwhelming shock
Of thy bewept departure shall augment
The multitudinous army of the good
And raise thee to that holy brotherhood.
'Ashes to ashes and dust to kindred dust'
The body is committed to the ground:
Thy spirit with all Christian graces crowned—
Such is our certain confidence and trust—
Enjoys communion with the sainted just.
Long may such servants of the Church abound
And from the altars where thy light has stood
Shed burning luster on the land around."

When in 1866 old St. Stephen's church was demolished to make room for improvements the remains of Dr. Feltus and his wife were removed to Greenwood Cemetery, Brooklyn, and interred in the family plot of his daughter, Martha Feltus Gassner, lot No. 5518, Section 45. Their grave, however, through some oversight, remained unmarked until the fall of 1915, when a simple but dignified stone was erected through the co-operation of several of their children's children at the instigation of the writer. The memorial tablets removed from the wall of the old church are supposed to have been removed to the second edifice occupied by the congregation but have become altogether lost. A portrait of Dr. Feltus adorns the music room of the present St. Stephen's on West 69th Street.

## LIBRARY REFERENCES.

Annals of New York Methodism, S. A. Seaman, 1895.
History of Elizabeth, N. J., by Hatfield.
History of St. Ann's, by F. G. Fish, 1845.
History of St. Stephen's Parish, by J. N. Peters, published by E. S. Gorham, N. Y., 1906.
Centennial History, Diocese of N.Y. J. G. Wilson.
Archives General Convention P. E. Church, v. 6.
Appendix to "Solemn Appeal to the Church, &c.," by Rev. Cave Jones, 1811, New York.
Letter to the Vestry of Trinity Church, (in answer to above), by Rev. John Henry Hobart.

Lines Occasioned by the Death of the Late Rev. Dr. Henry J. Feltus, published by James A. Burtus, 1829. (Copies in the N.Y. Public Library, Columbia University Library and Penna. Hist. Society of Philadelphia.)

Catalogue of library of late Rev. Dr. Feltus, issued by John Boyle, New York, 1828.

"Obituary Clippings;" both this and preceding reference, are in the library of the General Theological Seminary, N.Y.

Address at Laying of Corner Stone of New Masonic Hall, New York City; in the New York Historical Library.

"Christian Register and Literary Journal;" "Christian Journal;" and "The Gospel Messenger." (Extracts included in "Clippings" as above.)

# Genealogical List

| Names | Born | Died |
|---|---|---|
| HENRY JAMES FELTUS | b Dec 25 1775 | d Aug 24 1828 |

Married, April 19, 1794.

| | | |
|---|---|---|
| MARTHA RYAN | b 1777 | d May 15 1816 |

Children:

1. EDWARD (1) b Jan 25 1795 d Jul 17 1795

2. ABRAM MORRELL b Jan 19 1796 d Jun 20 1861

Born Elizabethtown, N. J. Commissioned 2nd Lt., 9th Reg. Vol. Art., S.N.Y., June 22, 1818. Migrated to Clarksville, Tenn.; thence to Natchez, Miss. After marriage moved to Woodville, Miss., where he became a merchant. Was cashier of the Planters' Bank at Woodville, until its suspension; then became cotton planter. Married Ventress (descendant of well-known royal Stewart family of Scotland); see below. See "Mississippi Biography" by Goodspeed Pub. Co., *under* Lovick V. & James A. V. Feltus, also, "N.Y. State Archives, Council of Appointments." (Dates in that publication contradictory and unreliable.)

3. WILLIAM M b Dec 11 1797 d May 9 1814

Enlisted, U. S. Navy, Sept., 1811: Served as Midshipman on board "Essex" under Capt. David Porter in war of 1812; massacred by natives at Marquesas Islands, Pacific Ocean. His logbook of the voyage, long in possession of the family of Henry James Feltus, his brother, now deposited with the Historical Society of Philadelphia, Pa. See "Journal of a Cruise in the Pacific," by Capt. David Porter; Maclay's "History of the Navy," v. 2, p. 178; "Porter in the Essex," v. 1; "Blue Jackets of 1812," p. 279, by W. J. Abbott.

4. CHARLOTTE (1) b Aug 17 1799 d Aug 30 1800

5. HENRY JAMES b Jul 11 1801 d Jul 12 1871

Born, Penna. Entered U. S. Military Academy, West Point, N.Y., Sep. 29, 1814; graduating July 1, 1820, with rank of 2nd Lieut. Art. Corps. Served in garrisons, viz: Norfolk Harbor, Va., 1820-1; Ft. Johnson, N. C., 1821; Ft. Wolcott, R. I., 1821-6; Ft. Independence, Mass., 1826; Ft. Monroe, (Artillery School) 1826. Attained rank 1st Lieut, Sept. 15, 1825. Resigned commission Mar. 31, 1827. Counsellor-at-law, New York City, 1830-38. Merchant, Philadelphia, Pa., 1838-41; Member Importing firm "Feltus & Howells," N.Y., 1841-43. Sugar Refiner, Philadelphia, Pa., 1845-1869. Died near Philadelphia. See "Cullum's Biographical Register of Officers and Graduates of the U. S. Military Academy." Married Tiers; see below.

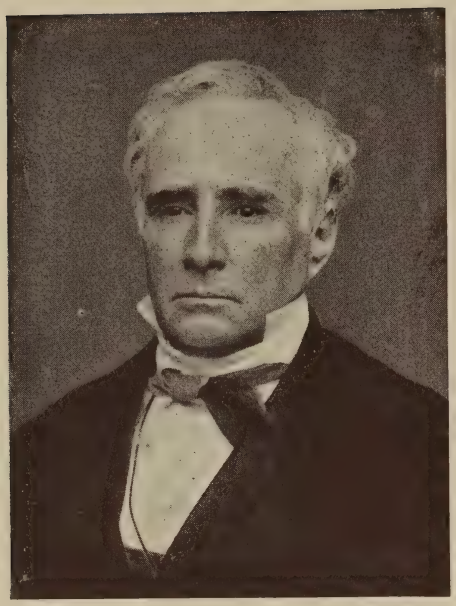

ABRAM MORRELL FELTUS

ELIZA VENTRESS FELTUS

6. EDWARD (2) b May 23 1803 d Feb 1835?
Entered U. S. Military Academy, West Point, N.Y., 1818, and resigned Aug. 30, 1819, according to records of Academy. Became Civil Engineer. Moved to Woodville, Miss., where his brother Abram resided. Talented in music. Married Marshall (near kin to Chief Justice Marshall); see below.

7. CHARLOTTE (2) b May 26 1805 d Aug 6 1872
Resided in New York City. Married Haws; see below.

8. MARTHA b Apr 9 1807 d Mar 23 1856
Resided in New York City. Married Gassner; see below.

9. ELIZABETH S. b Sep 29 1808 d Mar 25 1883
Resided, Peekskill, N.Y. Married Collett; see below.

10. JOSHUA SANDS b Apr 23 1810 d Oct 15 1844
Graduate of College Physicians & Surgeons (now Columbia University), 1831; Practised medicine in New York City. Died from disease contracted in professional practise.

11. LAMBERT MOORE (1) b May 28 1811 d Sep 22 1811

12. LAMBERT MOORE (2) b Jul 5 1812 d Jun 23 1884
Lawyer in New York City, 1837-1840; Peekskill, N.Y., 1840-7; New York City, 1847-1851. Moved to Cincinnati, engaged as bank clerk till beginning of Civil War. Enlisted, June 30, 1861 in Co. K, 13th Reg. O. V. I.; discharged Nov. 11, 1863, at Nashville, by reason of disability. Entered Vet. Res. Corps, serving in clerical capacity till close of war, in Provost Marshall's office, Columbus, Ohio. In fall of 1872, moved to St. Clairsville, Ohio. Married (1) Colton; (2) Chaddick; see below.

13. ANN SANDS b Feb 27 1814 d Jun 20 1890
Resided in New York. Married Campbell; see below.

14. CATHERINE b May 25 1815 d May 31 1815

15. INFANT UNNAMED b May 15 1816 d May 15 1816

---

## *I. THE ABRAM MORRELL FELTUS LINE*

2. ABRAM MORRELL FELTUS b Jan 19 1796 d Jun 20 1861
Married, Dec. 29, 1823. Resided, Woodville, Miss.
ELIZA ANN VENTRESS b 1808c d Dec. 1889

Children:

2.1 Elizabeth b d Oct 6 1826
2.2 Henry b d Oct 12 1826
2.3 William James b Dec 22 1827 d Aug 22 1865
Graduated Univ. of Pa., 1849, degree A.M. Lawyer. Marshall, Wilkinson County, Miss., 1861-5. Unmarried. Musician and composer.

2.4 Henry James b Dec 11 1829 d Sep 10 1899
Student, Univ. of Pa., 1847-49. Cotton and sugar planter at Baton Rouge, La. Served in Co. K, 16th Miss. Reg. Inft.; C. S. A. Married (1) DeHeart, and (2) Brown; see below.

2.5 Lovick Ventress b 1831 d Jun 1904
In business, New Orleans, till beginning of war. Enlisted 1861, Co. K, Miss. Reg. Inf., C. S. A.; served as Q. M. and Aide on Gen. Featherstone's staff. Served till close of the war. Cotton planter, Woodville, Miss., 1865-74; sugar planter, Iberville, La., 1874-82; Cotton planter, Woodville, Miss., till retired. Died at Natchez, Miss. Married Randolph; see below. See "Mississippi," by Goodspeed Pub. Co.

2.6 Abram Morrell b Oct 6 1833 d May 12 1864
Graduated Univ. of Pa., 1854, degree A.M. Lawyer. Enlisted 2nd Lieut., Co. K, 16th Miss. Reg. Inf., C. S. A., Apr. 21, 1861. Promoted to rank of Lt. Col. Killed, May 12, 1863, in Battle of Wilderness, Spottsylvania, Va. Unmarried. (See Mississippi Official and Statistical Register, 1908, p. 462-5.)

2.7 Martha Ryan b Jan 15 1834 d Jan 16 1917
Made her home with her brother Jas. A. V. Resides, Leland, Miss.

2.8 James Alexander Ventress b Oct 28 1840 d Dec 14 1908
Born at Woodville, Miss. Entered Univ. of Miss. in 1857; withdrew to go to war. Enlisted, 1861, Co. K, 16th Miss. Reg. Inf., C. S. A. In 1863, detailed, with rank of Captain, for signal service, being stationed at headquarters of Gen. R. H. Anderson. On July 30, 1864, appointed aide-de-camp to Gen. Wm. Mahone, serving as courier for the six months preceding surrender at Appomatox C. H. After the war became cotton planter at Leland, Miss., which town was founded by him on his plantation. Married Berkeley; see below. See "Mississippi" as above; also Rowland's "Mississippi Biography."

2.9 Peter Gassner b 1842 d 1883
Enlisted, Apr. 21, 1861, 3rd Lieut., Co. K., 16th Miss. Reg. Inf., C. S. A. Promoted to 1st Lieut. Murdered on Deer Park Plantation Miss., by crazy man. Unmarried. (See "Mississippi" as above, *under* Lovick and Jas. A. V. Feltus; also Miss. O. & S. Register, 1908).

2.10 Eliza b d May 28 1843
2.11 Charles Stewart b d Jun 10 1844
2.12 Eliza Ann b May 20 1847
Married Fraley; see below.

2.13 Charlotte Jennette b Oct 20 1849
Married St. Clair; see below.

2.14 Edward Ryan b Oct 23 1851 d Mar 13 1913
Married Mooreland; see below.

* * *

2.2 HENRY JAMES FELTUS b Dec 11 1829 d Sep 10 1899
Married, first, 1848 c
SARAH A. DE HEART b d 1852c
Children:
22.1 John
22.2 Henry
22.3 Margaret De Heart
(Died in infancy)

2.2 HENRY JAMES FELTUS b Dec 11 1829 d Sep 10 1899
Married, second, Aug. 4, 1862. Resided, Baton Rouge, La.
MARY E. BROWN b Oct 2 1843 d Feb 11 1904
Children:

22.4 Eliza Ann b May 29 1864 d Jul 10 1879

22.5 Henry James b Jul 27 1866
Student, Univ. of La., 1882. P. G. work, 1903. Graduate N. W. Univ., Evanston, Ill., 1896, degree D. D. S. Practicing dentist. Resides, Baton Rouge, La. Married, Jan. 12, 1904, *Lota C. Arbour*.

22.6 Abram Morrell b Feb 24 1868
Student, Univ. of La., 1883-4. Bookkeeper. Resides, Sunshine, La.

22.7 Mary b May 18 1872
Married, (1) Lambert, and (2) Sadler; see below.

22.8 Martha A. b Oct 25 1874
Graduate La. State Normal School, 1904. Teacher public school, Baton Rouge, La., 1905-1913. Graduate, Univ. of La., 1913, degree A.B., and 1914, degree A.M. Teacher, State Normal School, 1913. Resides, Natchitoches, Louisiana.

22.9 John Warren b Jan 17 1882
Served two years Co. E, Miss. N. G. Resides, Baton Rouge, La.

22.10 Kate Ventress b Dec 12 1882
Married Powers; see below

22.7 MARY FELTUS b May 18 1872
Married, first, Nov. 24, 1891.
LEE HOLT LAMBERT b Mar 17 1869 d Oct 10 1907
Children:
227.1 Samuel Feltus b Apr 9 1893

22.7 MARY FELTUS b May 18 1872
Married, second, Feb. 3, 1916. Resides, Clinton, La.
THOMAS SADLER b Aug 7 1850

22.10 KATE VENTRESS FELTUS b Dec 12 1882
Married, June 22, 1900. Resides Greenville, Miss.
JOSEPH LEE POWERS b Jul 6 1872

Children:

221⁰.1 Anna Feltus b Aug 11 1901
221⁰.2 Mary Esther b Oct 30 1911

* * *

2.3 LOVICK VENTRESS FELTUS b 1831 d 1904
Married, Feb. 29, 1861. Resides, Natchez, Miss.
ELLA EUGENIA RANDOLPH b 1838

Children:

23.1 Abram Morrell b Dec 25 1861
General merchant at Bayou Goula, La.; later, member of firm "Feltus Bros." wholesale and retail hardware, Natchez, Miss. Married, Conner; see below.

23.2 John Hampden Randolph b Nov 16 1865 d Feb 26 1912
General Manager of G. R. Murrell Planting & Mfg. Co., sugar planters at Bayou Goula, La. Married Batchelor; see below.

23.3 William James b 1867
Member of firm "Feltus Bros.," hardware merchants, Natchez, Miss.; cotton planter. Married Chaffin; see below.

23.4 Emily Jane b Jan 14 1870
Married Marks; see below.

23.5 Ella Eugenia b Jan 17 1872 d Sep 27 1912
Married Barkley; see below.

23.1 ABRAM MORRELL FELTUS b Dec 25 1861
Married, Sep. 24, 1890. Resides, Natchez, Miss.
CHARLOTTE BUCKNER CONNER b Oct 28 1868

Children:

231.1 Abram Morrell b Jan 7 1893
Student Univ. Miss., 1910-12; entered Miss. Agric. & Mechanical College, Sep., 1914.

231.2 Margaret Buckner b Sep 3 1896

231.3 Richard Conner b Apr 2 1903

23.2 JOHN HAMPDEN RANDOLPH FELTUS b Nov 16 1865 d Feb 26 1912
Married, Dec. 9, 1903. Resides, New Orleans, La.
ALBERTA BATCHELOR b
Children:
232.1 Ella Virginia b Jun 25 1905 d Nov 23 1906
232.2 Gladys Batchelor b Dec 1 1906
232.3 John Hampden Randolph b Oct 20 1910

23.3 WILLIAM JAMES FELTUS b 1867
Married, Nov. 18, 1902. Resides, Natchez, Miss.
EMMA CHAFFIN b Mar 7 1876
Children:
233.1 William James b Dec 9 1904
233.2 Ella Marceline b Dec 22 1909
233.3 Josephine b Jan 7 1912

23.4 EMILY JANE FELTUS b Jan 14 1870
Married, Nov. 18, 1891. Resides, Natchez, Miss.
ALEXANDER BECKWITH MARKS b Apr 17 1868 d Jun 11 1900
Children:
234.1 Alexander b Sep 18 1892
Clerk, Otis Elevator Co. Resides, New York City.
234.2 Lovick Feltus b Nov 29 1897
234.3 Emily Randolph b Oct 8 1899

23.5 ELLA EUGENIA FELTUS b Jan 17 1872 d Sep 27 1912
Married, Dec. 27, 1893. Resides, New York City.
JAMES MILLIKEN BARKLEY b Aug 9 1864
Children:
235.1 Adelaide Milliken b Sep 29 1894
235.2 Marian Randolph b Jul 5 1898

* * *

2.8 JAMES ALEXANDER VENTRESS FELTUS b Oct 28 1840 d Dec 14 1908
Married, Sep. 12, 1892. Resided, Leland, Miss.
KATHARINE NOLAND BERKELEY b Mar 19 1867
Children:
28.1 Katharine Berkeley b Jul 30 1894
Married, Jun. 21, 1916, *Frank Paxton Aldridge*, b Dec. 13, 1885. Resides, Arcola, Miss.
28.2 Martha Ryan b Oct 15 1896
28.3 Aimeé Fraley b May 13 1905

* * *

2.12 ELIZA ANN FELTUS b May 20 1847
Married, Jan. 5, 1875.
JAMES BROWN FRALEY b Sep 1 1847

Children:

$21^2$.1 Gassner Feltus b Oct 3 1875
Graduate, Cal. Col. Optometry, Los Angeles, 1910. Married Warrington; see below.

$21^2$.2 Lawrence Ventress b Jul 1 1879
Graduate Lewis Inst., Chg., 1900. Mechanical Engineer; member Western Soc. Engineers. Production and sales engineer, Brown Portable Elevator Co. Married Durant; see below.

$21^2$.3 Aimeé Edith b Feb 15 1881

$21^2$.1 GASSNER FELTUS FRALEY b Oct 3 1875
Married, Nov. 12, 1902. Resides, Los Angeles, Calif.
CAROLINE E— WARRINGTON b Aug 31 1880

Children:

$21^2$1.1 James Brown b Apr 7 1904
$21^2$1.2 Aimeé Edith b Sep 15 1905
$21^2$1.3 Gassner Feltus b Jul 27 1906
$21^2$1.4 George Warrington b Oct 9 1908

$21^2$1.2 LAWRENCE VENTRESS FRALEY b Jul 1 1879
Married, Sep. 10, 1904. Resides, Chicago, Ill.
EVELYN S. DURANT b Jun 6 1882

Children:

$21^2$2.1 Lawrence Ventress b Jun 12 1905

* * *

2.13 CHARLOTTE JENNETTE FELTUS b Oct 20 1849
Married, June 10, 1879. Resides, Washington, D. C.
ALBERT MADISON ST. CLAIR b Apr 30 1843 d Sep 27 1905

Children:

$21^3$.1 Eliza Ann b Sep 19 1880

$21^3$.2 Albert Feltus b Mar 19 1882
Railway Postal clerk. Married *Lucile Thurman.* b May 5, 1859,d Aug. 13, 1913. Resides, Washington, D. C.

$21^3$.3 William Ventress b Jan 1 1888
Wholesale Tobacconist, Washington, D. C.

$21^3$.4 Martha Louise b Mar 24 1892
Married *Robert Lee Fischer.* Address unknown.

* * *

2.14 EDWARD RYAN FELTUS b Oct 23 1846 d Mar 13 1913
Married, June 24, 1879. Resides, Natchez, Miss.
MARY LAURA MORELAND b May 21 1856

Children:

$21^4$.1 Mary Ellen b Mar 18 1881 d Jun 24 1883

$21^4$.2 William James b Sep 10 1883 d Jul 28 1886

$21^4$.3 Charles Edwin b Sep 28 1885
Private, Miss. Nat. Guards, 1905-1907; Quartermaster, 1907-1910; 2nd Lieut., 1910. Commercial traveller. Married Roth; see below.

$21^4$.4 Joseph Moreland b Feb 28 1888
Private, Miss. Nat. Guards; also 3 years, 91st Coast Artillery at New Orleans. Electrician. Married Roth, see below.

$21^4$.5 Clemment French b Jul 28 1890
Color Sergt., Miss. Nat. Guards. Electrician. Resides, Natchez, Miss.

$21^4$.6 Mary Laura b Oct 13 1893
Married Tavers; see below.

$21^4$.7 Jessie Theresa b Jan 26 1896

$21^4$.3 CHARLES EDWIN FELTUS b Sep 28 1885
Married, April 12, 1911. Resides, Natchez, Miss.
EMMA ROTH b

Children:

$21^{43}$.1 Betty Vernon b Apr 14 1913
$21^{43}$.2 Mary Emma b Dec 12 1914

$21^4$.4 JOSEPH MORELAND FELTUS b Feb 28 1888
Married, Sep. 23, 1912. Resides, Natchez, Miss.
HELEN ROTH b

Children:

$21^{44}$.1 Joseph Moreland b Jun 6 1914
$21^{44}$.2 Helen Roth b Jun 5 1915

$21^4$.6 MARY LAURA FELTUS b Oct 13 1893
Married, Sep. 20, 1911. Resides, Natchez, Miss.
GEORGE TAVERS b

Children:

$21^{46}$.1 Martha Evelyn b Oct 27 1912
$21^{46}$.2 Dorothy May b Feb 3 1915

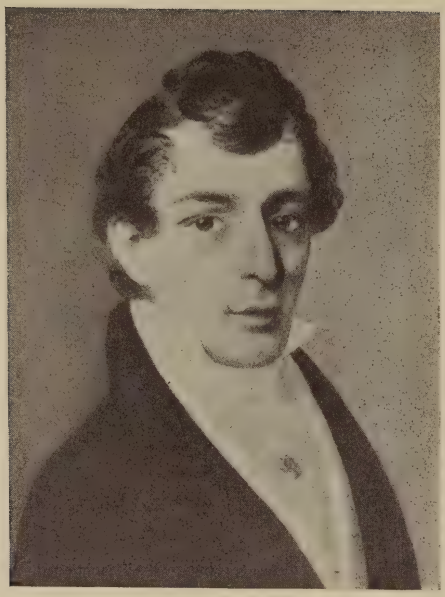

Midshipman WILLIAM M. FELTUS

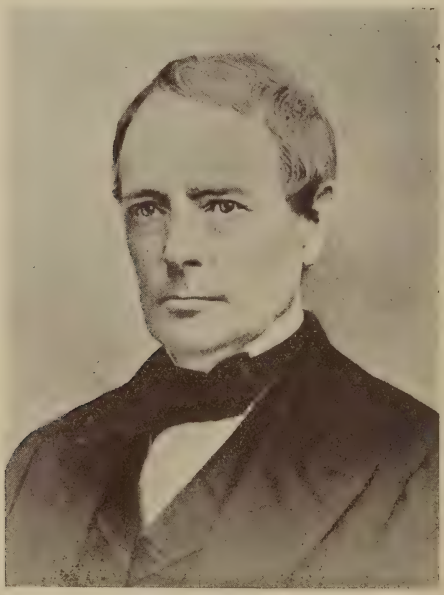

HENRY JAMES FELTUS

## II. THE HENRY JAMES FELTUS LINE

5. HENRY JAMES FELTUS b Jul 11 1801 d Jul 12 1871
Married, (Date?) Resided, Philadelphia, Pa.
MARGARET TIERS b Jul 16 1814 d Dec 12 1886
Children:
5.1 Virginia Louisa b Feb 25 1836 d Aug 5 1914
Musician. Resided, Philadelphia, Pa.
5.2 Mary Cornelia b Nov 5 1838 d Mar 18 1891
Married Woodville; see below.

5.2 MARY CORNELIA FELTUS b Nov 5 1838 d Mar 18 1891
Married, Nov., 1867. Resided, Philadelphia, Pa.
MYDDELTON LLOYD WOODVILLE b Jan 8 1827 d Aug 28 1878
Children:
52.1 Elizabeth b Aug 30 1868
Art Decorator. Resides, Philadelphia, Pa.
52.2 Henry Feltus b Aug 15 1870 d Dec 9 1904
52.3 Margaret Tiers b Oct 26 1872
Married Bohlen; see below.
52.4 Richard Myddelton Lloyd b Feb 16 1875
Insurance Broker. Resides, Philadelphia, Pa.
52.5 Percival Cuthbert b Jun 12 1877 d Jun 12 1890

52.3 MARGARET TIERS WOODVILLE b Oct 26 1872
Married, Oct. 17, 1892. Resides, Philadelphia, Pa.
FRANCIS HERMANN BOHLEN b Jul 31 1868
Children:
523.1 Priscilla Murray b Jan 10 1894
523.2 Francis Hermann b Jun 29 1895
523.3 Mary Eleanor b Jan 11 1897

## III. THE EDWARD FELTUS LINE.

6. EDWARD FELTUS b May 23 1803 d Feb 1835c
Married, May, 1826. Resided, Woodville, Miss.
SARAH WELLER MARSHALL b 1803 d Jan 6 1887
Children:
6.1 William Henry b Feb 9 1827 d Jan 16 1877
Studied pharmacy and medicine at New Haven Medical School, (about the year 1849; no official records for that

SARAH MARSHALL FELTUS
(Late Powell)

period). Practised pharmacy in Vermont until 1852; when, after marriage, he returned to birthplace in Mississippi, where he engaged in farming and teaching. Removed, 1856, to Dardanelle, Ark., and engaged in drug business. Served there, 1860-63, as postmaster under President Buchanan, and President Davis (C.S.A.). Business being ruined by the war he occupied himself as a bookkeeper. Married Hill; see below.

6.2 Sarah b ? d Age 14

6.3 Maria b ? d Infancy

6.4 Martha Ann b 1834 d Aug 27 1890

(After death of her husband Mrs. Feltus married Truman Powell; upon his death, she returned to her home in Baltimore with the two children and later went to Mr. Powell's home at Danby, Vt. Here the daughter continued to live.) Married Gilmore; see below.

* * *

6.1 WILLIAM HENRY FELTUS b Feb 9 1827 d Jan 16 1877

Married, Jan. 15, 1852. Resided, Dardanelle, Ark.

OLIVE LAPHAM HILL b Feb 12 1835

Children:

61.1 Edward Harvey b Dec 6 1853 d Oct 27 1913

Born in Mississippi. Learned printer's trade at Dardanelle, Ark., where he established the "Laborer," 1872, the only labor journal in the south at the time. Proprietor of "The State," Lewisburg, Ark., 1872-1882. Druggist at Perryville, Ark., 1882-1887, receiving a state license as M.D. in 1882. Served as Justice of the Peace for Perry County. In 1888 became proof-reader on the "Gazette" at Little Rock; and in 1889, same on the "Commercial-Appeal" of Memphis, Tenn. Married Webber; see below.

61.2 William H. b Dec 22 1864 d Dec 27 1884

61.1 EDWARD HARVEY FELTUS b Dec 6 1853 d Oct 27 1913

Married, Nov. 18, 1878. Resides, Memphis, Tenn.

NANCY EMALINE WEBBER b Mar 23 1852

Children:

611.1 Edward Roderick b Mar 28 1880

Master Plumber Married Newman; see below.

611.2 Aimeé Emaline b Jun 27 1882

Married Ledsinger; see below.

611.3 William Henry b Dec 28 1884

Manager Department Central State National Bank, Memphis, Tenn. Married Mrasek; see below.

611.4 Louis Albert b Jan 27 1887 d Jul 8 1888

611.5 Annie Lillian b Jun 19 1889
Graduate Nurse, Baptist Memorial Hospital, Memphis, 1915.

611.6 Robert Emmet b Mar 6 1893
Electrician. Married, Dec. 16, 1915, *Beatrice Liebenrood,* b Apr. 18, 1893. Resides, Memphis.

611.7 Oliver Leonard b Jul 23 1897
Employe of Telephone Company.

611.8 Martha Louise b Jan 6 1901

611.1 EDWARD RODERICK FELTUS b Mar 20 1880
Married, April 1, 1902. Resides, Galveston, Texas.

ANNIE HELEN NEWMAN b Feb 22 1878

Children:

6111.1 Edward Harvey b Aug 28 1904

6111.2 William Henry b Feb 28 1906

611.2 AIMEE EMALINE FELTUS b Jun 27 1882
Married, June 29, 1910. Resides, Memphis, Tenn.

JAMES LEDSINGER b Aug 22 1877

Children:

6112.1 Aimee Lillian b Mar 31 1911

6112.2 Edward Louis b Sep 9 1914

611.3 WILLIAM HENRY FELTUS b Dec 28 1884
Married, Aug. 4, 1908. Resides, Memphis, Tenn.

MAMIE BERSHEBA MRASEK b Jun 22 1889

Children:

6113.1 William Henry b May 23 1912

* * *

6.4 MARTHA ANN FELTUS b 1834 d Aug 27 1890
Married. Resided, Rutland, Vermont.

DANFORTH BROMLEY GILMORE b 1829 d Dec 17 1889

Children:

64.1 Edward Feltus b Feb 12 1853
Dealer in monuments. Marshal of the City of Albany, New York. Married Cheney; see below.

64.2 Louise Maria b Feb 28 1864
Music teacher. Married (1) Warren, and (2) Bradshaw; see below.

64.1 EDWARD FELTUS GILMORE b Feb 12 1853
Married, Sep. 28, 1873. Resides, Albany, N.Y.

MARY ELIZABETH CHENEY b Sep 4 1853
Children:

641.1 Cora Jane b Jun 1 1875
Married Howe; see below.

641.2 Harry Foster b Oct 1 1877
Master Plumber. Married Channell; see below.

641.3 Edward Shirley b Oct 15 1881
Machinist. Married, Oct. 26, 1911, *Clara Mabel Arrowsmith.* Resides, Albany, New York.

641.1 CORA JANE GILMORE b Jun 1 1877
Married, Dec. 16, 1901. Resides, Proctor, Vt.

GEORGE WALKER HOWE b Feb 14 1882
Children:

6411.1 Dorothy Marion b Dec 8 1902 d Jan 2 1903

6411.2 Mildred Genevieve b Jan 2 1909

641.2 HARRY FOSTER GILMORE b Oct 1 1877
Married, June 7, 1899. Resides, Proctor, Vt.

BERTHA GERTRUDE CHANNELL b Jun 7 1879
Children:

6412.1 Howard George b Jan 27 1901

6412.2 Chellis Stedman b May 15 1907

64.2 LOUISE MARIA GILMORE b Feb 28 1864
Married, first, April 7, 1884.

CHARLES SUMNER WARREN b Dec 23 1862 d 1890
Children:

642.1 Infant dying in infancy

64.2 LOUISE MARIA GILMORE b Feb 28 1864
Married, second, March 10, 1893. Resides, Salem, N.Y.

WALTER MERRIT BRADSHAW b Apr 3 1861

GEORGE HAWS

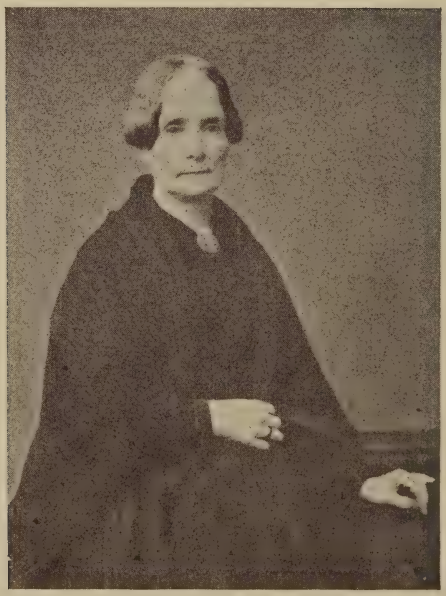

CHARLOTTE FELTUS HAWS

## IV. THE CHARLOTTE FELTUS HAWS LINE

7. CHARLOTTE FELTUS b May 26 1805 d Aug 6 1872
Married, Oct. 12, 1825. Resided, New York City.

GEORGE HAWS b Aug 7 1801 d Dec 4 1857

Children:

7.1 Henry James Feltus b Aug 24 1826 d May 4 1873
Married Sands; see below.

7.2 George b Jan 28 1829 d Sep 1879
Noted for musical talents; mercantile pursuits. Married Berrien; see below.

7.3 William Edward b May 13 1830 d Dec 23 1902
Real Estate broker and expert appraiser. Served in 7th Reg. N. G., S. N. Y. Married, Dubois; see below.

7.4 Charlotte Elizabeth b Apr 25 1832 d Jan 15 1915
Married Sands; see below.

7.5 Robert b Apr 4 1834 d Apr 4 1836

7.6 Robert E. b Aug 28 1836 d May 22 1863

7.7 John Peter b Jun 22 1839 d 1911
Accountant. Married (1) Millett, and (2) Richards; see below.

7.8 Martha Gassner b Sep 2 1842 d Jan 30 1903
Married Berry; see below.

* * *

7.1 HENRY JAMES FELTUS HAWS b Aug 24 1826 d May 4 1873
Married, April 17, 1851.

LAVINIA JANE SANDS b Aug 20 1826 d Oct 7 1908

Children:

71.1 George Augustus b Jul 26 1852 d Nov 24 1888
Oil refiner. Married Ernst; see below.

71.1 GEORGE AUGUSTUS HAWS b Jul 26 1852 d Nov 24 1888
Married, March 1, 1881.

FLORENCE AUGUSTA ERNST b Jun 11 1856

Children:

711.1 Infant b May 4 1882 d Jul 4 1883

711.2 Henry Ernst b Jan 17 1884
Merchant. Graduate Yale, degree A.B., 1905. Married, Oct. 14, 1909, *Louise Park Collin,* b Sep. 28, 1883.

711.3 Florence Adelaide b Aug 27 1885
Graduate Smith Col., degree A.B., 1908. Married Strobridge; see below.

711.4 Lavinia Sands b Oct 25 1887
Married, Hart; see below.

711.3 FLORENCE ADELAIDE HAWS b Aug 27 1885
Married, Feb. 7, 1914. Resides, Riverton, N. J.
WILLIAM STROBRIDGE b Dec 28 1879
Children:
7113.1 William Baldwin b Jan 3 1916

711.4 LAVINIA SANDS HAWS b Oct 25 1887
Married, Feb. 6, 1915. Resides, Stamford, Conn.
WILLIAM DICKINSON HART b
Children:
7114.1 Carol Haws b Dec 23 1915

* * *

7.2 GEORGE HAWS b Jan 28 1829 d Sep 1879
Married, June 5, 1855.
SARAH PETTINGILL BERRIEN b 1835 d 1877
Children:
72.1 George b Mar 28 1856 d Oct 22 1888
Accountant. Married Griggs; see below.
72.2 Daniel Berrien b Dec 13 1857
Mercantile pursuits. Resides Philadelphia, Penn.
72.3 Albert Edward b Dec 10 1859
Manager Int. Steam Pump Co., N. Y. Married, Aug. 27, 1883. *Phoebe E—Wright.*

72.1 GEORGE HAWS b Mar 28 1856 d Oct 22 1888
Married, Nov. 21, 1876.
LOUISE GRIGG b Oct 27 1860
Children:
721.1 Bertram Feltus b Feb 29 1880 Res. unknown
721.2 George b May 17 1889
Clerk, N. Y. C. & H. R. R. R. Married Frasca; see below.

721.2 GEORGE HAWS b May 17 1889
Married, Aug. 1, 1906. Resides Bergenfield, N. J.
LUCYLE FRASCA b Nov 16 1889
Children:
7212.1 George b Mar 9 1908
7212.2 Margaret Frances b May 24 1913
7212.3 Grace Lucyle b Feb 22 1916

* * *

7.3 WILLIAM EDWARD b May 13 1830 d Dec 23 1902
Married, July 10, 1855.
EMMA CATHERINE DUBOIS b May 12 1822 d Jun 17 1899

Children:

73.1 William Edward b Jun 14 1856
Accountant 22 years for N.Y. Elevated R. R. Q. M. 22d Reg. N. G., S. N. Y. Resides, New York City.

73.2 Walter DuBois b Sep 6 1863 d Nov 27 1912
Real Estate. Lieut. 22d Reg., N. G., S. N. Y.

* * *

7.4 CHARLOTTE ELIZABETH HAWS b Apr 25 1832 d Jan 15 1915
Married, May 18, 1854.
AUGUSTUS HEWLETT SANDS b Sep 27 1828 d Aug 25 1862

Children:

74.1 Augustus Haws b Jul 19 1855
Silk Importer. Trustee Metropolitan Savings Bank. Married, Oct. 31, 1882, *Elberta Luyster Moore*, b Dec. 10, 1855. Resides, New York City.

74.2 Charlotte Feltus b May 26 1859
Resides, New York City.

74.3 Ann Amelia b Jul 8 1860
Married Battershall; see below.

74.3 ANN AMELIA SANDS b Jul 8 1860
Married, Feb. 1, 1888. Resides, New York City.
JESSE PARK BATTERSHALL b May 1852 d Jan 12 1891

Children:

743.1 Ludlow Andros b Dec 17 1888 d Sep 14 1889

* * *

7.7 JOHN PETER HAWS b Jun 22 1841 d Jun 1 1911
Married, first, date ?
FANNIE MILLETT b d
Married, second, July 10, 1881. Resides, Chicago, Ill.
INEZ RICHARDS b 1860

Children:

77.1 Inez b Apr 18 1882
Married, Sep. 9, 1907, *Arthur Christy Mowers*. Resides, Chicago.

* * *

7.8 MARTHA GASSNER HAWS b Sep 2 1842 d Jan 30 1903
Married, May 9, 1866.
JAMES PALMER BERRY b May 29 1842 d Aug 1893
Children:
78.1 Henry Haws b Mar 6 1867
Real Estate. Married Stevens; see below.
78.2 Alice b Jan 18 1869
Resides, Mt. Kisco, N.Y.
78.3 William Menzies b Oct 26 1872 d Feb 1 1894
78.4 James Palmer b Jan 1 1871
Employe Franklin Simons Co. Married; see below.
78.5 Martha b Jul 4 1875
Married Sypher; see below.
78.6 Ada Louise b Jan 21 1874
Married Stevens; see below.
78.7 Frank b Oct 24 1876
Resides, Cresskill, N. J.
78.8 Charlotte Feltus b Dec 13 1879
Married Stagg; see below.

78.1 HENRY HAWS BERRY b Mar 6 1867
Married, Oct. 25, 1900. Resides, Portchester, N.Y.
SUSIE BANKER STEVENS b Sep 23 1877 d Dec 19 1912
Children:
781.1 Olga b Jun 12 1902
781.2 Millard Roswell b Apr 4 1904
781.3 Henry Arnold b May 23 1906
781.4 Edgar Stevens b Jul 27 1908
781.5 Althea b Jul 27 1912

78.4 JAMES PALMER BERRY b Jan 1 1871
Married, May 14, 1902. Resides, Cresskill, N. J.
BESSIE ADELAIDE HOWARD b Dec 13 1882
Children:
784.1 Preston b Dec 31 1905

78.5 MARTHA BERRY b Jul 4 1875
Married, Oct. 28, 1902. Resides, Mt. Kisco, N.Y.
HARRY WYLIE SYPHER b Jul 22 1877
Children:
785.1 Feltus Wylie b Dec 12 1906
785.2 Martha b Oct 19 1909

78.6 ADA LOUISE BERRY b Jan 21 1874
Married, date ?. Resides, Mt. Kisco, N.Y.
CHARLES ROSS STEVENS b May 25 1873
Children:
786.1 Ralph Everett b Jan 1 1902
786.2 Rosalie b Aug 28 1904
786.3 Leonard Berry b Jun 8 1906

78.8 CHARLOTTE FELTUS BERRY b Dec 13 1879
Married, Jan. 14, 1902. Resides, Heath, Mass.
JAMES WALLACE STAGG b
Children:
788.1 Douglas b Nov 27 1902
788.2 Gladys b Mar 8 1909

## *V. THE MARTHA FELTUS GASSNER LINE*

8. MARTHA FELTUS b Apr 9 1807 d Mar 23 1856
Married, 1825. Resided, New York City.
PETER GASSNER b 1793c d Sep 9 1859
Children:
8.1 Martha Caroline b Apr 31 1827 d Dec 29 1894
Married Coe; see below.
8.2 Elizabeth Charlotte b 1828c d Jul 31 1907
8.3 Georgiana Feltus b Nov 22 1831 d Jul 15 1902
Married Falls; see below.
8.4 Charles Peter b Jul 1835 d Apr 6 1851
8.5 Rosalie Blanche b d Feb 12 1891
Married, Dec., 1875, *Jonathan B. Currie.*
8.6 Sarah Frances b 1836c d Oct 22 1870

* * *

8.1 MARTHA CAROLINE GASSNER b Apr 30 1827 d Dec 29 1894
Married, Aug. 20, 1846. Resided, New York City.
CHARLES AUGUSTUS COE b Jul 4 1820 d Oct 12 1883
Children:
81.1 Martha Rosalie b Jun 16 1847
Married Townsend; see below.
81.2 Charles Augustus b Oct 24 1848
Resides, New York City.
81.3 Emeline Furman b Jan 11 1853
Married, (1) Campbell, and (2) Parsons; see below.
81.4 Henry Eugene b Sep 6 1856
Graduate of Yale, 1878, degree A.B.; Columbia Law School, 1880, degree LL.B. Lawyer. Married Johnston; see below.

PETER GASSNER

MARTHA FELTUS GASSNER

81.1 MARTHA ROSALIE COE b Jun 16 1847
Married, June 5, 1876. Resides, New York City.
JAMES RODMAN TOWNSEND b Sep 14 1846 d Jan 10 1904

Children:

811.1 Arthur Rodman b Mar 28 1877
Graduate Yale, 1897, degree Ph. B.; Journalist.

811.2 Martha Feltus b May 25 1878
Married Humphrey; see below.

811.3 Rowland b Mar 27 1880 d Nov 27 1884

811.4 Charles Coe b Jun 28 1881
Married Hewitt; see below.

811.5 Beatrix b Mar 4 1886 d Mar 20 1888

811.6 Eleanor Rodman b Sep 19 1888
Married, June 4, 1914, *Horace Green,* b Oct. 13, 1885.
Resides, New York City.

811.4 CHARLES COE TOWNSEND b Jun 27 1882
Married, Nov. 4, 1914. Resides, Ardsley-on-Hudson, N.Y.
EDYTHE CEBALLOS HEWITT b Feb 9 1886

Children:

8114.1 Elizabeth Hewitt b Feb 12 1916

811.2 MARTHA FELTUS TOWNSEND b May 25 1878
Married, Aug. 18, 1906. Resides, New York City.
THEODORE FRIEND HUMPHREY b Jan 22 1873

Children:

8112.1 Martha Rosalie b May 10 1907

81.3 EMELINE FURMAN COE b Jan 11 1853
Married, first, Oct. 24, 1882.
RICHARD LEE CAMPBELL b Aug 18 1839 d Feb 2 1884

Children:

813.1 Martha b Jan 12 1884 d Nov 28 1889

813.2 Rosalie Coe b Jan 12 1884
Married Slack; see below.

813.2 ROSALIE COE CAMPBELL b Jan 12 1884
Married, May 5, 1906. Resides, New York City.
HENRY SLACK b Aug 23 1878

Children:

8132.1 Henry Campbell b Jan 23 1909

8132.2 Rosalie Hicks b Mar 4 1910

81.3 EMELINE FURMAN COE b Jan 11 1853
Married, second, June 3, 1889. Resides, N.Y. City.
HERBERT PARSONS b Sep 5 1859 d Sep 26 1903

81.4 HENRY EUGENE COE b Sep 6 1856
Married, Nov., 1888. Resides, New York City.
EVA JOHNSTON b Sep 19 1866

Children:

814.1 Emily b Nov 21 1889
Married Stowell; see below.

814.2 Rosalie b Sep 26 1891

814.3 Colles Johnston b Mar 28 1893
Graduate Yale Univ., 1915; degree A. B. Member Squadron "A," N. G. N. Y.; mustered into service of U. S. A. Jul., 1916.

814.4 Henry Eugene b Oct 2 1894
Student at Yale University, at date.

814.1 EMILY COE b Nov 21 1889
Married, April 20, 1915. Resides, New York City.
HARLEY LORD STOWELL b Dec. 30 1883

Children:

8141.1 Harley Lord b Jul 7 1916

* * *

8.3 GEORGIANA FELTUS GASSNER b Nov 22 1831 d Jul 15 1902
Married, Feb. 20, 1855. Resided, New York City.
DEWITT CLINTON FALLS b Mar 17 1828 d Oct 3 1892

Children:

83.1 Mary Hunn b Feb 1857 d Nov 27 1861

83.2 William Peter b Mar 13 1860 d Jul 13 1860

83.3 Dewitt Clinton b Sep 29 1864
Captain and Reg. Adjt. 7th Reg. N. G., S. N. Y.; mustered into service of U. S. A. Jul., 1916; promoted to rank of Major in 7th N.Y., Inft., National Guard U. S. Member staff of Gen. Smith, N.Y. Brigade, Spanish American War. Member of "Military Order of Foreign Wars," "Army and Navy Union," "Society of Colonial Wars," "Sons of Revolution," and "Military Society of the War of 1812;" Artist and Writer. Married, April 27, 1905, *Mary Augusta Lahens*, b. Nov. 19, 1870. Resides, New York City.

## VI. THE ELIZABETH FELTUS COLLETT LINE.

9. ELIZABETH S. FELTUS b Sep 29 1808 d Mar 25 1883
Married, Resided, Peekskill, N.Y.
JOHN COLLETT b Sep 30 1804 d Aug 15 1866

Children:

9.1 Unnamed, dying in infancy
9.2 Unnamed, dying in infancy
9.3 John Henry b Mar 11 1835 d Feb 23 1903
9.4 Mary Elizabeth b Sep 5 1837 d Dec 21 1881
9.5 Joshua Sands Feltus (1) b Apr 13 1840 d infancy
9.6 Joshua Sands Feltus (2) b Aug 1 1842 d 1869c
9.7 Annie Louise b Jun 10 1847 d infancy
9.8 William James Feltus b Sep 10 1850
Clerk Fidelity & Casualty Ins. Co.; unmarried; resides, New York City.

## VII. THE LAMBERT MOORE FELTUS LINE

12. LAMBERT MOORE FELTUS b Jul 5 1812 d Jun 23 1884
Married, first, 1834.
ELIZA GREENWOOD COLTON b Jan 28 1817 d 1848

Children:

$1^2$.1 Roswell b 1836c d infancy
$1^2$.2 Roswell Greaves b Jul 6 1840 d Oct 26 1915
Enlisted Apr. 17, 1861, Co. A, 2nd O. V. I.; appointed Sergeant Apr. 29, 1861; discharged on surgeon's certificate July 5, 1861. Re-enlisted Aug. 1861, Co. C, 76th P. V. I., with commission of 2nd Lieut.; promoted 1st Lieut-Adjt., July, 1862; promoted to Captaincy Co. E, Sep. 1, 1862. Captured at Gettysburg, July 1, 1863, retaken July 4. Mustered out Sep. 1, 1865. From 1865 to 1870, employed in office of sugar refinery of his uncle Henry James Feltus (see 5 above). In 1870, entered U. S. Navy as assistant to the paymaster, serving till 1873 in three years cruise in European waters. From 1873 to 1903, except short interval, Gen. Shipping Agent P. & R. Coal & Iron Co. Married, Apr. 8, 1875, *Cora Frances Beylle,* b Aug. 29, 1849. Resides, Philadelphia, Pennsylvania.

$1^2$.3 Charles Lambert Moore b Nov 24 1843 d Sep 15 1909
First name assumed after Christening. Enlisted Apr. 17, 1861, Co. A, 2nd O. V. I.; discharged July, 1861. Enlisted as Master's Mate Jul., 1861, on gunboat "Louisville," on Mississippi River, serving one year. In Jun., 1862,

became Captain Ohio River Defence, serving till fall. Enlisted, 1863, in Jefferson Grays, Independent Co. From 1864-65 served as hospital steward of 13th Ind. Vol. Cav. Painter and decorator by trade; later, druggist, at Terre Haute, Ind. Married Baird; see below.

$1^2$.4 Henry James b Aug 13 1846

Enlisted Jan. 4, 1864, Co. C, 13th Ind. Vol. Cav.; served successively as corporal, sergeant, and regimental clerk; finally promoted to Sergeant-major of Reg. Mustered out Oct. 15, 1865, with rank of Adj. of Reg. In 1872, established "The Weekly Star" in Greencastle, Ind., which he conducted for three years. In 1875, moved to Bloomington, Ind., becoming Editor and Proprietor of "The Courier." In 1895, disposed of that publication; after an interval established "The Weekly Star" in the same place, in connection with which the "Feltus Printing Co." was organized, of which he is President. Served as postmaster of Bloomington under Cleveland's first administration; also as member of Common Council. Married Baird; see below.

* * *

$1^2$.3 CHARLES LAMBERT MOORE FELTUS b Nov 24 1843 d Sep 15 1909

Married, Jan. 16, 1862. Resides, Terre Haute, Ind.

SUSAN MATILDA BAIRD b Mar 30 1843

Children:

$1^2$3.1 Virginia Roswell b Jul 9 1863 d Nov 30 1894

Married, Nov. 26, 1885, *Harry Bryant Gilman*, b. Apr. 15, 1863, d Jan. 18, 1901.

$1^2$3.2 Archibald Alexandra b Jan 5 1867

Member Feltus Bros. Wall Paper Co. Inc., Birmingham, Ala. Married (1) Beals, and (2) Paseka; see below.

$1^2$3.3 Evangeline Cheaver b Jun 9 1869

Graduate Nurse. Married West; see below.

$1^2$3.4 Frances Eugene b Aug 31 1871

Member Feltus Bros. Wall Paper Co. Inc., Birmingham, Ala. Married Geron; see below.

$1^2$3.5 Anita Francis b Dec 12 1874

Married Peters; see below.

$1^2$3.6 William Haws b Oct 1 1880

Decorator. Graduate Green's School of Pharmacy, Indianapolis, Ind., Apr. 15, 1915, degree Ph. G. Proprietor Drug Store and resides at Terre Haute, Ind. Married, July 23, 1903, *Estella Florence Cantwell*, b June 11, 1884.

$1^{2}3.2$ ARCHIBALD ALEXANDRA FELTUS b Jan 5 1867

Married, first, April 3, 1894.

KATHERINE BEALS b Nov 13 1873 d Jun 20 1899

Children:

$1^{2}32.1$ Archie Louis b Oct 28 1894

$1^{2}32.2$ Virginia Lavin b Jan 31 1896

$1^{2}32.3$ Roswell b May 1 1898 d Apr 5 1901

$1^{2}3.2$ ARCHIBALD ALEXANDRA FELTUS b Jan 5 1867

Married, second, March 12, 1910. Resides, Birmingham, Alabama.

ANNA LEONA PASEKA b Oct 3 1887

Children:

$1^{2}32.1$ Leona Paseka b Sep 29 1912

$1^{2}32.2$ Charles Lambert b Dec 8 1916

$1^{2}3.3$ EVANGELINE CHEAVER FELTUS b Jun 9 1869

Married, Nov. 27, 1893. Resides, Terre Haute, Ind.

CHARLES WOOD WEST b Feb 10 1871

Children:

$1^{2}33.1$ Thelma Feltus b Nov 11 1894 d Nov 25 1894

$1^{2}33.2$ Henry James b Apr 1 1896

Medical Student, University of Indiana, entered 1916.

$1^{2}33.3$ Dale Eberly b Nov 28 1899

$1^{2}33.4$ Francis Geron b Nov 17 1903

$1^{2}33.5$ Baird Feltus b Dec 26 1904

$1^{2}33.6$ Jennie b Feb 28 1909 d Feb 28 1909

$1^{2}33.7$ Annie b Feb 28 1909 d Feb 28 1909

$1^{2}33.8$ Eva b Feb 28 1909 d Feb 28 1909

$1^{2}33.9$ Susan Wood b Mar 12 1911

$1^{2}3.4$ FRANCIS EUGENE FELTUS b Aug 31 1871

Married, Dec. 1, 1903. Resides, Birmingham, Ala.

ANNIE AMERICUS GERON b Sep 30 1874

Children:

$1^{2}34.1$ Martha Baird b Aug 27 1905

$1^{2}34.2$ Annie Geron b Jul 31 1908

$1^2$3.5 ANITA FRANCES FELTUS b Dec 12 1874
Married, Nov. 16, 1894. Resides, Danville, Ill.
HARRY TERHUNE PETERS b Aug 7 1866
Children:
$1^2$35.1 Bruce Lambert b Jun 18 1896
$1^2$35.2 Harry Raymond b Oct 31 1898

* * *

$1^2$.4 HENRY JAMES FELTUS b Aug 13 1846
Married, Feb. 12, 1872. Resides, Bloomington, Ind.
CATHERINE ELLA BAIRD b Jun 16 1848
Children:
$1^2$4.1 Gertrude Baird b Nov 26 1872
Married Romiser; see below.
$1^2$4.2 Henry James b Oct 15 1874
Typographer.
$1^2$4.3 Roswell Mason b Oct 15 1876
Joint proprietor Shipp-Feltus Shows; Touring South American States 1912-14, 1916. Advertising Agent Barnum & Bailey Company, various years. Married Leffler; see below.
$1^2$4.4 John Runcie b Jan 2 1880
Superintendent Iowa-Illinois Posting Service. Married (1) Beach, and (2) Fulks; see below.
$1^2$4.5 Paul Lambert b Dec 10 1889
Author and Editor. Manager "The Bloomington Star."

$1^2$4.1 GERTRUDE BAIRD FELTUS b Nov 26 1872
Married, Sep. 5, 1891. Resides, Bloomington, Ind.
FRANK ROMISER b Feb 22 1872
Children:
$1^2$41.1 Pearle Frances b Jun 16 1892
Music student Univ. of Ind., 1909-12. Married Wallace; see below:
$1^2$41.2 Dorothy Catherine b Jan 20 1896

$1^2$41.1 PEARLE FRANCES ROMISER b Jun 16 1892
Married, Feb. 22, 1914. Resides, Terre Haute, Ind.
WM. DAVID WALLACE b Jul 16 1887
Children:
$1^2$411.1 Robert Feltus b Dec 13 1914

$1^2$4.3 ROSWELL MASON FELTUS b Oct 15 1876
Married, Nov. 24, 1909. Resides, Bloomington, Ind.
OLIVE LEFFLER b Jan 30 1880
Children:
$1^2$43.1 Virginia Margaret b Dec 11 1912
$1^2$43.2 Catherine Jewel b Jan 18 1915

$1^2$4.4 JOHN RUNCIE FELTUS b Jan 2 1880
Married, first, Dec. 10, 1898.
ANNA BEACH b Apr 30 1883
Children:
$1^2$44.1 Jeanette b Jan 1 1900

$1^2$4.4 JOHN RUNCIE FELTUS b Jan 2 1880
Married, second, Jan. 3, 1913. Resides, Davenport, Ia.
DOROTHY IMOGENE FULKS b Dec 1 1883

* * *

12. LAMBERT MOORE FELTUS b Jul 5 1812 d Jun 23 1884
Married, second, Jan. 14, 1855.
ZORAIDA CHADDICK-PALMER b Jul 28 1831 d May 15 1908
Children:

$1^2$.5 William Melvin b Dec 14 1855 d Nov 18 1911
Commercial Traveller. Married, Jan. 24, 1901, *Nellie C. Daniels*, b Nov. 27, 1858. Resided, Brooklyn, N. Y.

$1^2$.6 Abraham M. b Mar 22 1858
Proprietor "Boston Department Store," Canton and Akron, Ohio, 1888-1893. Commercial Traveler. 1893-1903, Proprietor Department Store, Seneca Falls, N.Y. Married Smith; see below.

$1^2$.7 Ann Campbell b Dec 21 1861
Married Weeks; see below.

$1^2$.8 Edward Haldeman b Dec 13 1865
Commercial Traveller, and Dealer in Advertising Merchandise, N.Y. City. Married Pratt; see below.

$1^2$.9 George Haws b Aug 8 1868
Graduated Hamilton Col. (N.Y.), 1891, degree A.B.; degree A.M., 1899. Graduated Auburn (N.Y.) Theological Seminary, 1894. Ordained to ministry by Presbytery of St. Lawrence, Nov. 2, 1894. Pastor Hope Presby. Church, Watertown, N. Y., June 3, 1894-Mar. 31, 1911. In 1899-1900 studied at Lausanne, Switzerland and Florence, Italy. Pastor of the 1st Presby. Church of Newtown,

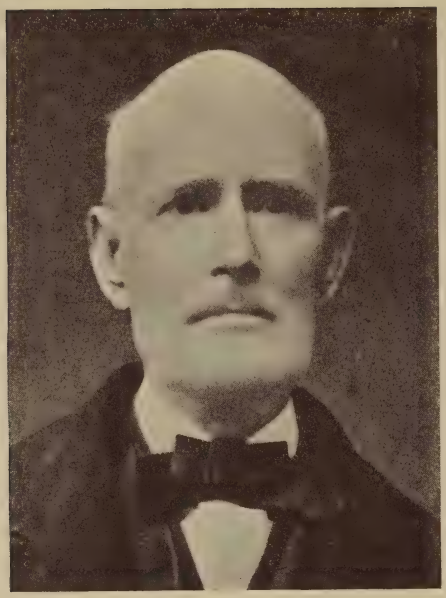

LAMBERT MOORE FELTUS

ZORAIDA CHADDICK FELTUS

at Elmhurst, N.Y. City, Apr. 1, 1911. Writer for religious papers. Compiler of "Feltus Family Book." Married, Jan. 5, 1915, *Louise Celestia Mead,* b Oct. 6, 1871. Resides, Elmhurst, N.Y.

$1^2$.10 Eliza Rodgers b Jun 22 1871

Resides, Elmhurst, N.Y.

$1^2$.11 Zoraida b Sep 18 1874

Student Mount Holyoke College 1897-1899. Principal of private school, Watertown, N. Y., 1899-1905; Teacher Baliol School, Utica, New York, 1905-1907; Graduate Barnard College, Columbia University, 1909, degree A.B.; student in Germany, during winter 1908-9. Teacher, Miss Barstow's School, Kansas City, Mo., 1909-13; "The Elms," Springfield, Mass., 1913-1916. Principal, Quassaick Private School, Newburg, N.Y., 1916.

* * *

$1^2$.6 ABRAHAM M. FELTUS b Mar 22 1858

Married, Mar. 1, 1888. Resides, Seneca Falls, N.Y.

LENA SMITH b Jan 22 1859

Children:

$1^2$6.1 Lambert Melvin b Jan 20 1893

Graduate College Pharmacy, Columbia University, 1915. Post Graduate work, 1915-16.

* * *

$1^2$.7 ANN CAMPBELL FELTUS b Dec 21 1861

Married, Jan. 19, 1888. Resides, Skaneateles, N.Y.

CHARLES ALBERT WEEKS b Sep 18 1861

Children:

$1^2$7.1 Lambert Levi b Feb 18 1889

Accountant. Married Hobart; see below.

$1^2$7.2 Melvin Albert b Aug 23 1890

Graduate Syracuse Univ., 1913, degree A.B. Graduate Law School, Syracuse Univ., 1915, degree LL.B. Resides, Syracuse, N.Y.

$1^2$7.3 George Roswell b Dec 2 1892

Graduate Syracuse Univ., 1913, degree A.B. Graduate Law School, Syracuse Univ., 1915, degree LL.B. Resides, Syracuse, N.Y.

$1^2$7.4 Forest Feltus b Oct 22 1900

$1^2$7.5 Zoraida Eliza b Mar 7 1902

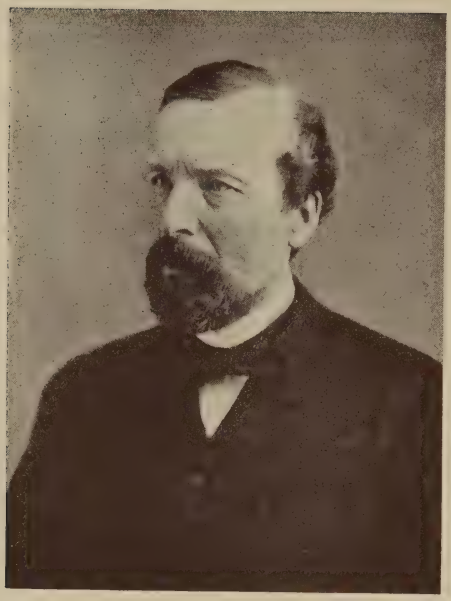

JAMES CAMPBELL

ANN FELTUS CAMPBELL

$1^{2}7.1$ LAMBERT LEVI WEEKS b Feb 18 1889
Married, Sep. 14, 1910. Resides, Skaneateles, N.Y.
FRANCES ELIZABETH HOBART b Feb 21 1889
Children:
$1^{2}71.1$ Hobart Feltus b Jun 25 1911

* * *

$1^{2}.8$ EDWARD HALDEMAN FELTUS b Dec 13 1865
Married, Jan. 9, 1890. Resides, Brooklyn, N.Y.
MARY ELIZABETH PRATT b Jun 2 1869
Children:
$1^{2}8.1$ Russell Hodge b Apr 6 1891
Commercial salesman.
$1^{2}8.2$ Edward Haldeman b Feb 27 1895
Solicitor. Married, Feb. 17, 1916, *Edna Sharpe*, b Mar. 4, 1897. Resides, Brooklyn, N.Y.
$1^{2}8.3$ George Haws b Nov 22 1897 d Nov 24 1897
$1^{2}8.4$ Elizabeth Pratt b May 16 1902
$1^{2}8.5$ Katherine Glenn b Aug 13 1906

## *VIII. THE ANN FELTUS CAMPBELL LINE*

13. ANN SANDS FELTUS b Feb 27 1814 d Jun 20 1890
Married, Nov., 1834. Resided, New York City.
JAMES CAMPBELL b Nov 1800 d Dec 14 1893
Children:
$1^{3}.1$ Henry James b Aug 1 1835
Married, Jan. 13, 1863, *Cornelia G. Stratton*, b 1841, d Oct., 1863. Resides, New York City.
$1^{3}.2$ Mary Louisa b Jun 3 1837 d Oct 22 1910
Married Polhamius; see below.
$1^{3}.3$ William Edward b Sep 1839 d 1873
$1^{3}.4$ Charles Alexander b Aug 1846
Resides, New York City.
$1^{3}.5$ Annie b Jun 1858

$1^{3}.2$ MARY LOUISA CAMPBELL b Jun 7 1837 d Oct 22 1910
Married, Oct. 16, 1863. Resided, New York City.
JAMES ALLEN POLHAMIUS b Dec 5 1822 d Apr 13 1893
Children:
$1^{3}2.1$ Frank Moss b Jan 27 1865
Married; see below.

$1^{3}2.2$ Eugene Jackson b Sep 13 1869
Fruit grower. Unmarried. Resides, Westtown, Orange County, New York.

$1^{3}2.3$ May Feltus b Jan 12 1872 d Oct 7 1893
Married, Mar. 30, 1891, *Henry Dean Milton.*

$1^{3}2.4$ Gertrude b May 10 1874 d Jun 6 1875

$1^{3}2.5$ Florence b May 10 1874 d May 26 1875

$1^{3}2.6$ Jessie b Oct 31 1876
Married Breck; see below.

$1^{3}2.1$ FRANK MOSS POLHAMIUS b Jan 27 1865
Married, Nov. 16, 1892. Resides, Chicago, Ill.
LOUISE POLLOCK b Feb 14 1871

Children:

$1^{3}21.1$ Frank Moss b Jun 27 1903

$1^{3}21.2$ Eugene b Sep 9 1905

$1^{3}2.6$ JESSIE POLHAMIUS b Oct 31 1876
Married, June 3, 1903. Resides, Yonkers, N.Y.
CHARLES JOSEPH BRECK b Oct 18 1873

Children:

$1^{3}26.1$ Florence b Mar 25 1904

# Appendix A

Showing ancestry of Eliza Ventress, wife of Abram Morrell Feltus (list number 2); and of Eliza Greenwood Colton, first wife of Lambert Moore Feltus (list number 12).

ROYAL DESCENT OF ELIZA VENTRESS FELTUS, Late of Woodville, Mississippi.

1. ROBERT BRUCE, King of Scotland; m Lady Isabel, dau of Donald, Earl of Mar.
2. Princess Marjorie Bruce; m Walter, Lord High Steward of Scotland.
3. ROBERT II. King of Scotland; m Lady Elizabeth, dau of Sir Adam Muir of Rowallan.
4. Robert Stewart, Duke of Albany, Regent of Scot,; m Margaret, dau of Murdoch, Earl of Menteth.
5 Lady Margaret Stewart, m Sir Duncan Campbell, 1st Lord Campbell of Argyle.
6. Sir Colin Campbell of Glenurchy, d 1478; m Margaret, dau Luke Stirling of Keir.
7. Helen (Marion) Campbell; m Wm. Stewart of Baldovan and Balquhiddn.
8. John Stewart, Laird of Glenbucky; m dau of Buchanan of Mc Carthe.
9. Duncan Stewart, Laird of Glenbucky, heir; m dau of Mac Laren of Achleskin.
10. Alexander Stewart, Laird of Glenbucky, heir; m ——— Stewart (his second cousin).
11. Patrick Stewart, Laird of Glenbucky, heir; m Christian, dau Sir John Drummond.
12. William Stewart, Laird of Ledcreich, heir; m Mary, dau of Duncan Macgregor.
13. Patrick Stewart, Laird of Ledcreich; m Margaret, dau of Robert Buchanan.
14. Alexander Stewart, Laird of Ledcreich; m Catherine, dau of Alex. Stewart of Glenogle.
15. William Stewart (the emigrant); m Jane McDougal.
16. Elizabeth Stewart of No. Carolina, U. S. A.; m Lovick Ventress of N. C., Tenn., and Miss.
17. Eliza Ann Ventress of Miss.; m Maj. Abram Morrell Feltus, son of Rev. Henry James Feltus, D. D., of New York City.

COLONIAL DESCENT OF ELIZA COLTON FELTUS, late of New York City.

1. REV. JOHN COTTON, "The Patriarch of New England;" m Sarah Story.

2. Rev. Seaborn Cotton, m Dorothy Bradstreet, dau of Gov. Simon Bradstreet and wife Anne Dudley (Poetess and dau of Gov. Thomas Dudley).
3. Mercy Cotton, dau of above, m Capt. Peter Tufts.
4. Rev. John Tufts, m Sarah Bradstreet, dau of Dr. Humphrey and Sarah Pierce Bradstreet.
5. Rev. Joshua Tufts, m Abigail Ellery, dau of Capt. Wm. Ellery and Dorcas Elwell.
6. Sarah Tufts, dau of above, m Capt. Alex. Leslie.
7. Johannah Leslie, dau of above, m William Ross of N. Y. City.
8. Rachel Ross, dau of above, m Walter Colton of Longmeadow, Massachusetts.
9. *Eliza Greenwood Colton,* dau of above, b Jan 28, 1817, d 1848, m Lambert Moore Feltus, 1834.

# Appendix B

The following families in America bearing the surname FELTUS show a common origin in Ireland. The lists are not of assured completeness.

GROUP 1.

WILLIAM FELTUS, born in County Carlow, Ireland; migrated to Canada. Deceased.

*Children*:

1. William C.; resides Beebe Plain, P. Q., Canada. Children: James, William, Kate (Mrs. John Trepannia), Minnie (Mrs. ———— McMurray), Robert.
2. Elizabeth; resides ————; married ————; Children: Harry.
3. George; resides Beebe Plain, P. Q., Canada. Children: Charles and Frederick, residing Lynn, Mass.
4. Josiah F.; resides Beebe Plain, P. Q., Canada. Children; George, Elizabeth L., (Mrs. Fred Pierce), Carrie Z.
5. Robert; resides Lawrencetown, N. S., Canada. Children: Harry, Louise (Mrs. Benton Harris), Lillian.
6. John R.; resides West Acton, Mass.

   *Children*:

   1. Walter E., residing Greenfield, Mass.
   2. Winnifred P. (Mrs. John Barber), residing Springfield, Mass.
   3. Jessie (Mrs. Fred MacDonald), residing Westerly, R. I.
   4. Myrtle (Mrs. Benj. Smith).
   5. Cornelius A.

7. Henry; resides Minneapolis, Minn.

*Children*:

1. Zella M.
2. Elizabeth B.
3. William N., deceased.
4. Annie E.
5. Grace H.
6. Katherine E., deceased.
7. Harry A.

*Children*:

1. Mildred.
2. Barbara.
3. Keith.

8. Josie A.
9. Myrtle C.
10. Robert T.

GROUP 2.

JAMES FELTUS, Born in County Carlow, Ireland, deceased.

*Children*:

1. William; Resided Elizabeth, N. J.

*Children*:

1. Robert, resides Elizabeth, N. J.
2. Mary (Mrs. Thos. Dillon), resides Jersey City, N. J.

2. George; resided Clarksville, Iowa.

*Children*:

1. James B., resides Oelwein, Iowa.

*Children*:

1. Walter.
2. Florence M.
3. Mark G.
4. Geo. R., residing St. Louis, Mo.

3. James; resided Kingsley, Iowa.

*Children*:

1. George T., residing Chicago.
2. Fred J., residing Elizabeth, N. J.
3. Kate (Mrs. Fred Van Vandenburgh), Kingsley, Iowa.

4. Mark; resided Allison, Iowa.

*Children*:

1. Mary M., residing Cedar Falls, Iowa.

5. Sarah; resides Conn.; married Burke.
6. Mary; resides Vailsburgh, N. J.; married Moore.
7. Elizabeth; resides Manitowoc, Wis.

8. John; deceased.

*Children*:

1. John J., deceased, resided Nutley, N. J.

*Children*:

1. John H.
2. Florence.

2. William, unmarried, deceased.
3. Henry, unmarried, deceased.
4. Robert, unmarried, deceased.
5. Mary (Mrs. F. W. Loomis), deceased.

GROUP 3.

THOMAS FELTUS, born in Ireland, one of a family of 12 or 13; names of brothers being James, Henry, William, John; a sister Annie migrated to South America; he came to United States.

*Children*:

1. George Thomas, resides Cincinnati, Ohio.
2. James Henry, address unknown.
3. John Joseph, resided Marysville, Ky.; deceased.

*Children*:

1. Sudie, resides Marysville, Ky.

GROUP 4.

THOMAS FELTUS, said to have migrated from England to Nurney, County Carlow, Ireland, in 1798.

*Children*:

1. Daughter, remaining in Ireland—following came to America.
2. Sarah, married; deceased.
3. Elizabeth, married; deceased.
4. John, unmarried; deceased.
5. Thomas, married; deceased

*Children*:

1. Mary, deceased.
2. John, deceased.

*Children*:

1. George, residence unknown.

6. Mark, married; deceased.

*Children*:

1. Thomas, unmarried; deceased.
2. John, unmarried; deceased.
3. Mark, married, no children; resides Philadelphia, Pa.
4. Mary, married; deceased.

# Index of Names other than Feltus


Aldridge ..... 29
Arbour .....27
Arrowsmith .....37
Baird (2) .....48, 50
Barkley .....29
Batchelor .....29
Battershall .....41
Beach .....51
Beal .....49
Berkelsey .....29
Berrien .....40
Berry .....42
Beylle .....47
Bohlen .....33
Bradshaw .....37
Breck .....56
Brown .....27
Campbell (2) .....45, 55
Cantwell .....48
Chaddick .....51
Chaffin .....29
Channell .....37
Cheney .....37
Coe .....43-46
Collett .....47
Collin .....39
Colton (Appendix A) ....47
Connor .....28
Currie .....43
Daniels .....51
DeHeart .....27
Dubois .....41
Durant .....30
Ernst .....39
Falls .....46
Fischer .....30
Fraley .....30
Frasca .....40
Fulk .....51
Gassner .....43
Geron .....49
Gilman .....48
Gilmore .....36
Green .....45
Grigg .....40
Hart .....40
Haws .....39-42
Hewitt .....45
Hill .....35
Hobart .....55
Howard .....42
Howe .....37
Humphrey .....45
Johnston .....46
Lahens .....46
Lambert .....27
Ledsinger .....36
Lefler .....51
Liebehrood .....36
Marks .....29
Marshall .....33
Millett .....41
Milton .....56
Mead .....53
Moreland .....31
Moore .....41
Mowers .....41
Mrasek .....36
Newman .....35
Palmer .....39
Parsons .....46
Paseka .....49
Peters .....50
Polhamius .....55
Pollock .....56
Powell .....35
Powers .....28
Pratt .....55
Randolph .....28
Richards .....41
Romiser .....50
Roth (2) .....31
Sadler .....28
Sands (2) .....39, 41
Sharpe .....55
Slack .....45
Smith .....53
Stagg .....42
St. Clair .....30
Stevens (2) .....42, 43
Stowell .....46
Stratton .....55
Strobridge .....40
Sypher .....42
Tavers .....31
Thurman .....30
Tiers .....33
Townsend .....45
Ventress (Appendix A) ..25
Wallace .....50
Warren .....37
Warrington .....30
Webber .....35
Weeks .....53-55
West .....49
Woodville .....33
Wright .....40

Princeton Theological Seminary-Speer Library
1 1012 01043 6626